64-bit **Windows 10 , Windows 11, Windows Server 2016, 2019, 2022, 2025 .msi** 188.76 MB

https://www.splunk.com/en_us/download/universal-forwarder.html#

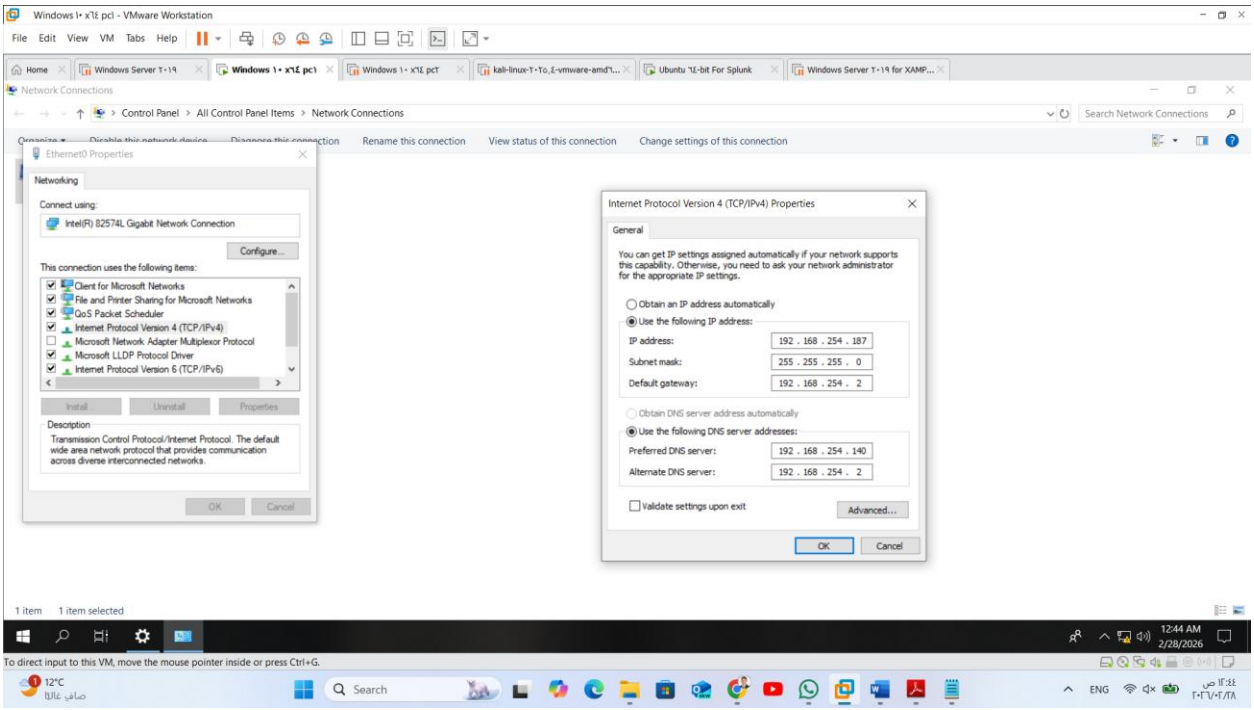

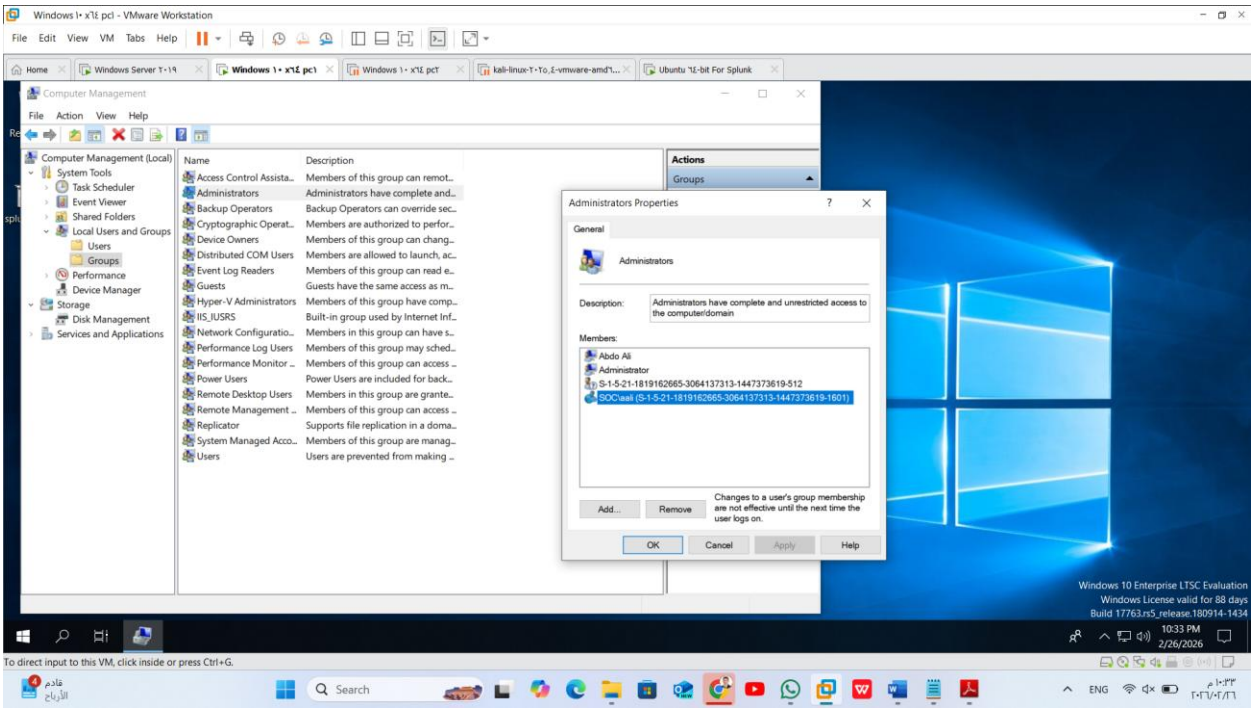

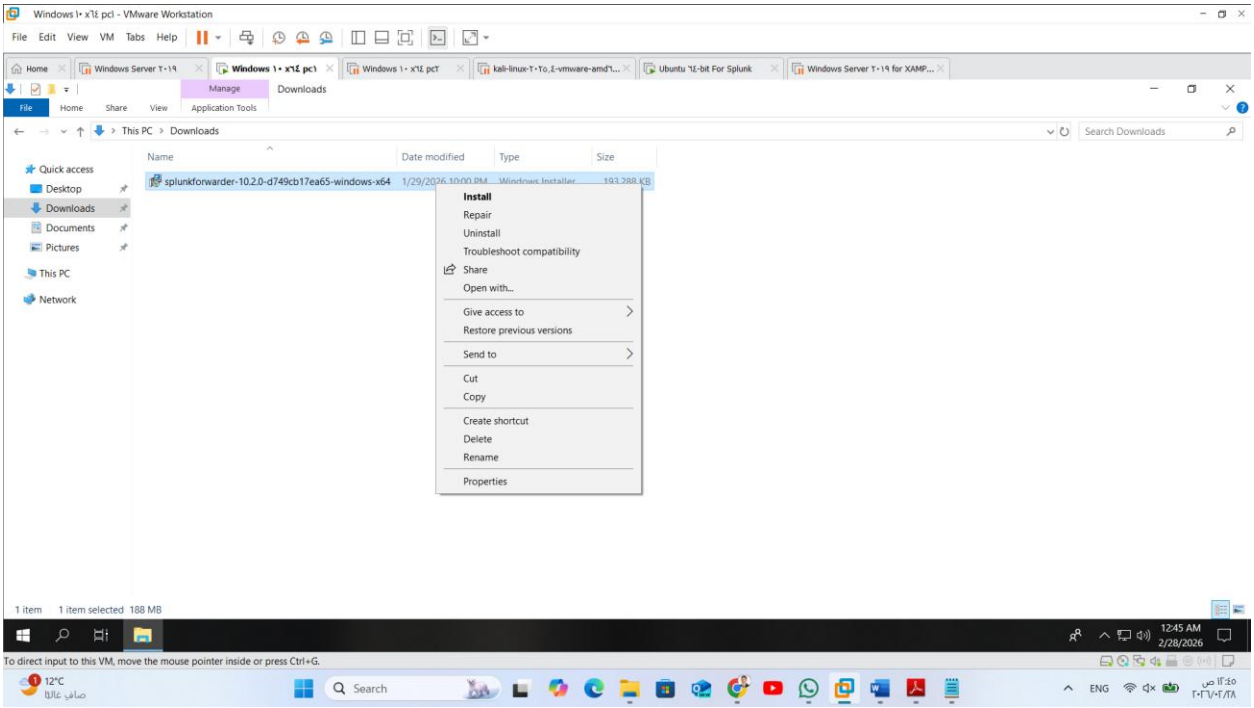
Windows ١٠ x٦٤ pc١ - VMware Workstation
File Edit View VM Tabs Help
Downloads
This PC > Downloads
Search Downloads
Quick access
Desktop
Downloads
Documents
Pictures
This PC
Network
Name
Date modified
Type
Size
splunkforwarder-10.2.0-d749cb17ea65-windows-x64
1/29/2026 10:00 PM
Windows Installer ...
193,288 KB
Install
Repair
Uninstall
Troubleshoot compatibility
Share
Open with...
Give access to
Restore previous versions
Send to
Cut
Copy
Create shortcut
Delete
Rename
Properties
1 item
1 item selected 188 MB
12:45 AM
2/28/2026
To direct input to this VM, move the mouse pointer inside or press Ctrl+G.

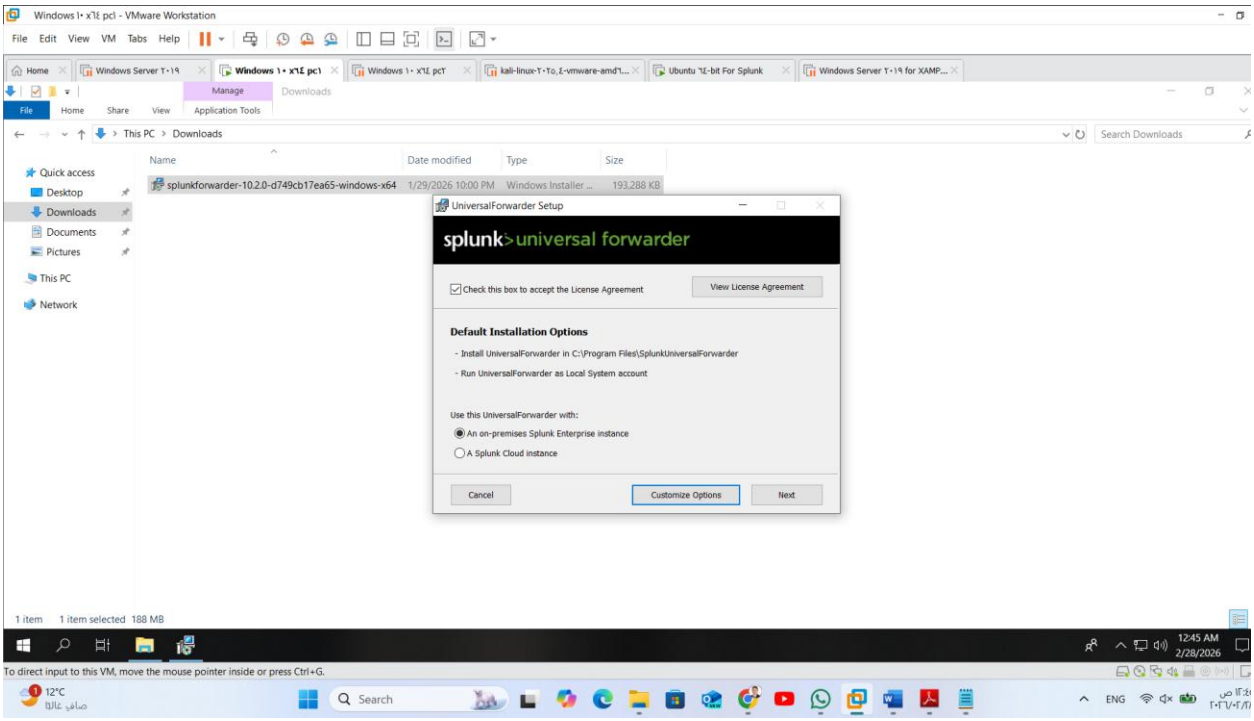
Windows ١٠ x٦٤ pc١ - VMware Workstation
File Edit View VM Tabs Help
Downloads
This PC > Downloads
Search Downloads
Quick access
Desktop
Downloads
Documents
Pictures
This PC
Network
Name
Date modified
Type
Size
splunkforwarder-10.2.0-d749cb17ea65-windows-x64
1/29/2026 10:00 PM
Windows Installer ...
193,288 KB
UniversalForwarder Setup
splunk>universal forwarder
Check this box to accept the License Agreement
View License Agreement
Default Installation Options
- Install UniversalForwarder in C:\Program Files\SplunkUniversalForwarder
- Run UniversalForwarder as Local System account
Use this UniversalForwarder with:
An on-premises Splunk Enterprise instance
A Splunk Cloud instance
Cancel
Customize Options
Next
1 item
1 item selected 188 MB
12:45 AM
2/28/2026
To direct input to this VM, move the mouse pointer inside or press Ctrl+G.

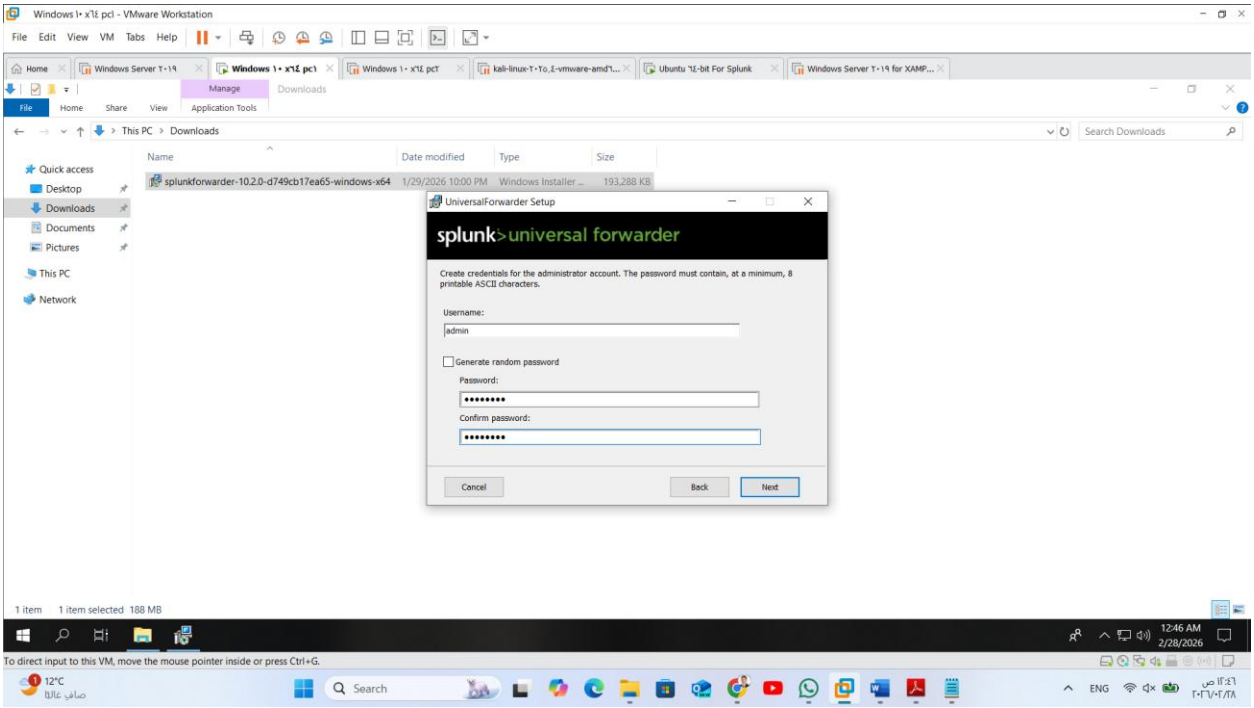

admin:password

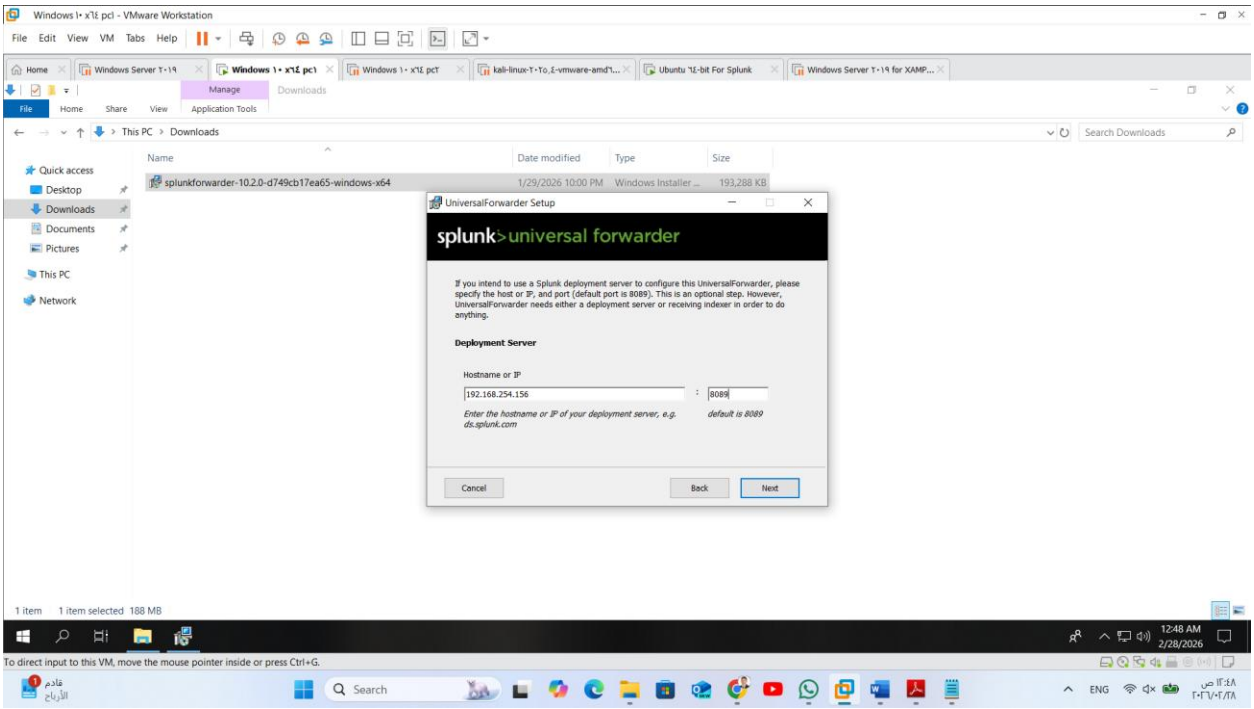

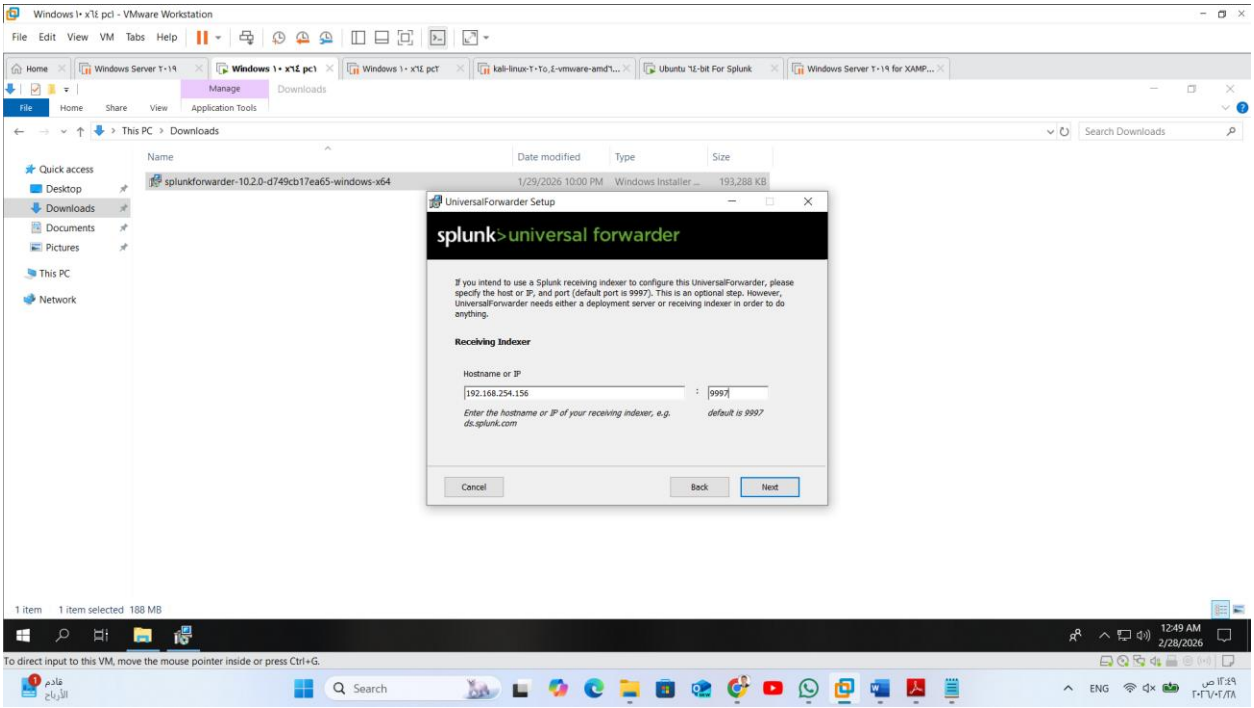
Windows ١٠ x٦٤ pc - VMware Workstation
File Edit View VM Tabs Help
This PC > Downloads
Search Downloads
Name
Date modified
Type
Size
splunkforwarder-10.2.0-d749cb17ea65-windows-x64
1/29/2026 10:00 PM
Windows Installer ...
193,288 KB
Quick access
Desktop
Downloads
Documents
Pictures
This PC
Network
UniversalForwarder Setup
splunk>universal forwarder
If you intend to use a Splunk receiving indexer to configure this UniversalForwarder, please specify the host or IP, and port (default port is 9997). This is an optional step. However, UniversalForwarder needs either a deployment server or receiving indexer in order to do anything.
Receiving Indexer
Hostname or IP
192.168.254.156
9997
Enter the hostname or IP of your receiving indexer, e.g. ds.splunk.com
default is 9997
Cancel
Back
Next
1 item
1 item selected 188 MB
12:49 AM
2/28/2026
To direct input to this VM, move the mouse pointer inside or press Ctrl+G.

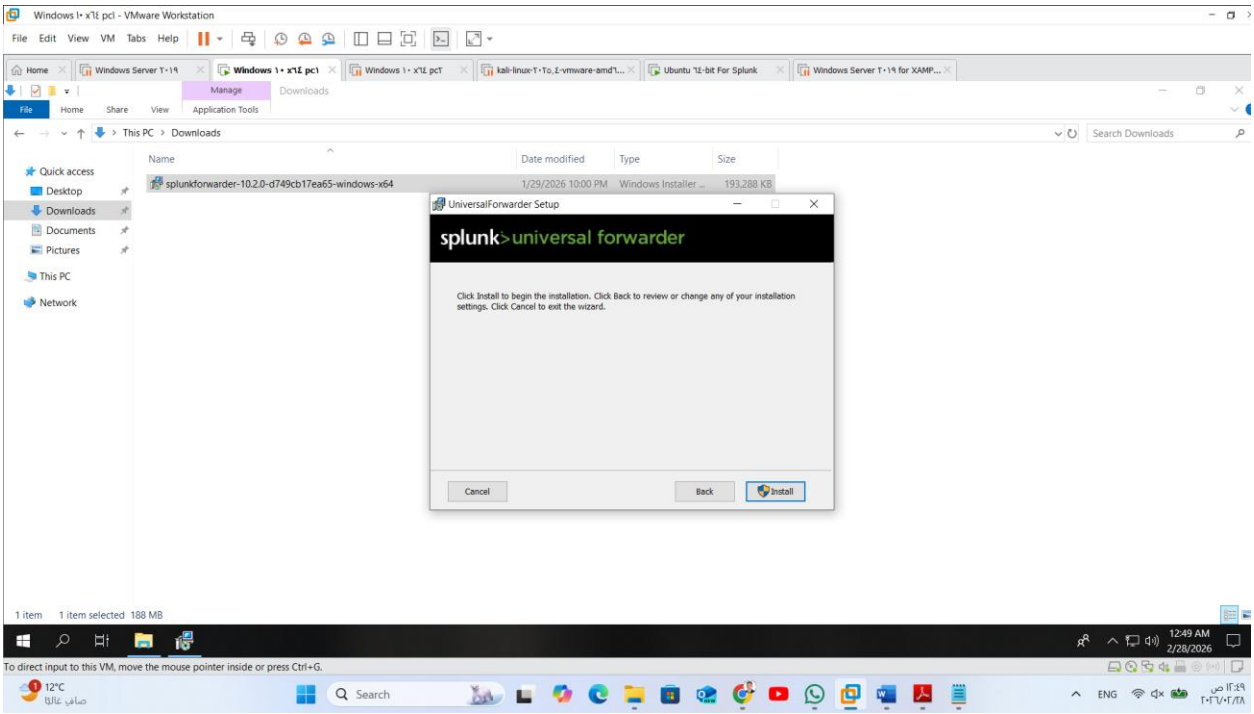
Windows ١٠ x٦٤ pc - VMware Workstation
File Edit View VM Tabs Help
This PC > Downloads
Search Downloads
Name
Date modified
Type
Size
splunkforwarder-10.2.0-d749cb17ea65-windows-x64
1/29/2026 10:00 PM
Windows Installer ...
193,288 KB
Quick access
Desktop
Downloads
Documents
Pictures
This PC
Network
UniversalForwarder Setup
splunk>universal forwarder
Click Install to begin the installation. Click Back to review or change any of your installation settings. Click Cancel to exit the wizard.
Cancel
Back
Install
1 item
1 item selected 188 MB
12:49 AM
2/28/2026
To direct input to this VM, move the mouse pointer inside or press Ctrl+G.

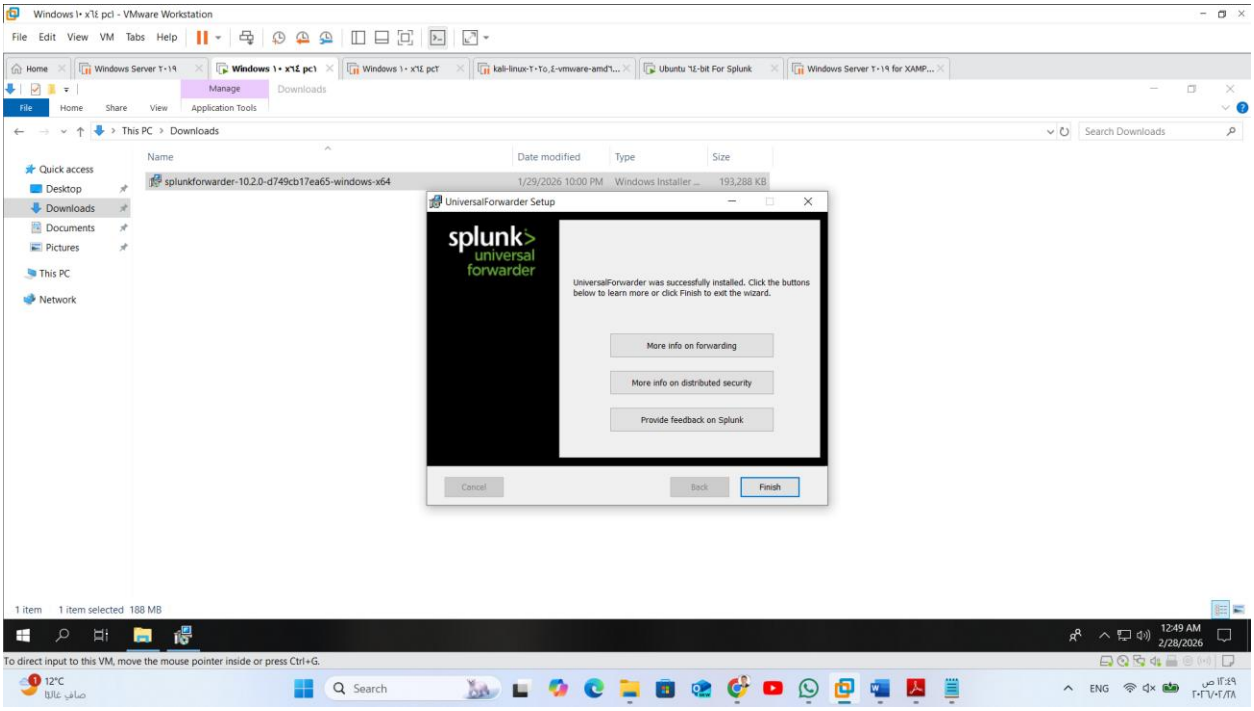
Windows ١٠ x٦٤ pc - VMware Workstation
File Edit View VM Tabs Help
This PC › Downloads
Search Downloads
Quick access
Desktop
Downloads
Documents
Pictures
This PC
Network
Name
Date modified
Type
Size
splunkforwarder-10.2.0-d749cb17ea65-windows-x64
1/29/2026 10:00 PM
Windows Installer ...
193,288 KB
UniversalForwarder Setup
splunk> universal forwarder
UniversalForwarder was successfully installed. Click the buttons below to learn more or click Finish to exit the wizard.
More info on forwarding
More info on distributed security
Provide feedback on Splunk
Cancel
Back
Finish
1 item
1 item selected 188 MB
12:49 AM
2/28/2026
To direct input to this VM, move the mouse pointer inside or press Ctrl+G.

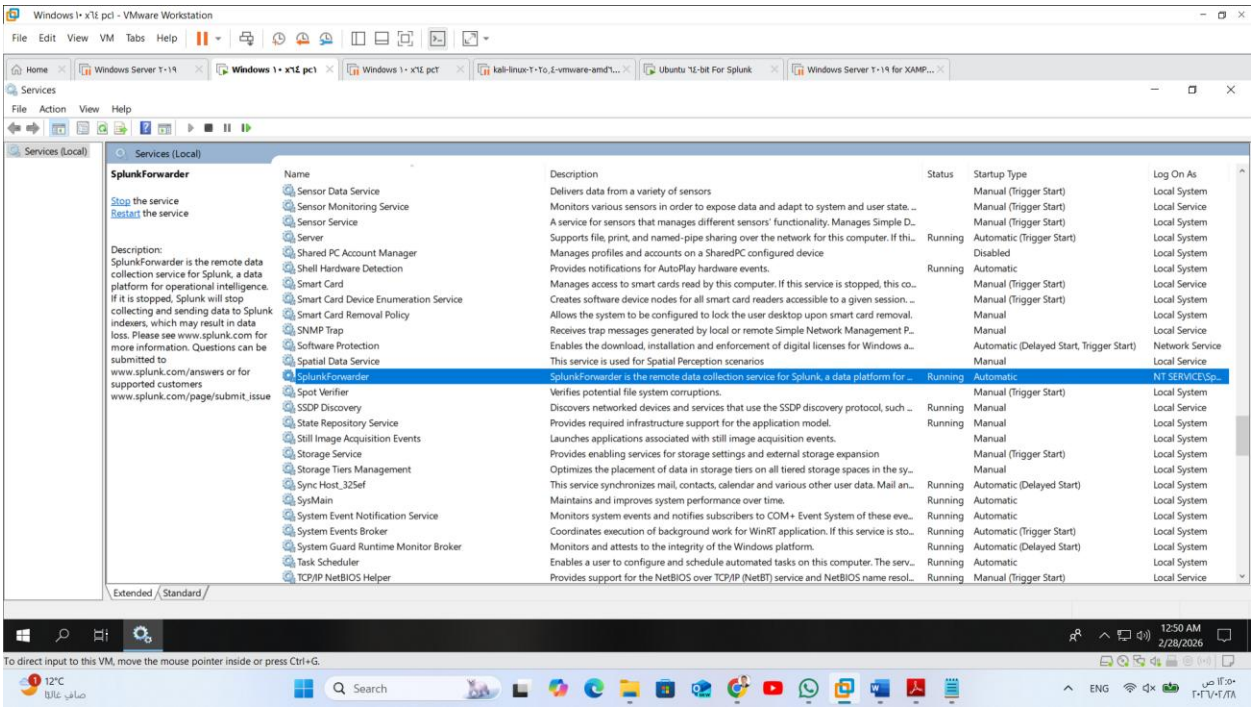
Windows ١٠ x٦٤ pc - VMware Workstation
File Edit View VM Tabs Help
Services
File Action View Help
Services (Local)
SplunkForwarder
Stop the service
Restart the service
Description:
SplunkForwarder is the remote data collection service for Splunk, a data platform for operational intelligence. If it is stopped, Splunk will stop collecting and sending data to Splunk indexers, which may result in data loss. Please see www.splunk.com for more information. Questions can be submitted to www.splunk.com/answers or for supported customers www.splunk.com/page/submit_issue
Name
Description
Status
Startup Type
Log On As
Sensor Data Service
Sensor Monitoring Service
Sensor Service
Server
Shared PC Account Manager
Shell Hardware Detection
Smart Card
Smart Card Device Enumeration Service
Smart Card Removal Policy
SNMP Trap
Software Protection
Spatial Data Service
SplunkForwarder
Spot Verifier
SSDP Discovery
State Repository Service
Still Image Acquisition Events
Storage Service
Storage Tiers Management
Sync Host_325ef
SysMain
System Event Notification Service
System Events Broker
System Guard Runtime Monitor Broker
Task Scheduler
TCP/IP NetBIOS Helper
Extended
Standard
12:50 AM
2/28/2026
To direct input to this VM, move the mouse pointer inside or press Ctrl+G.

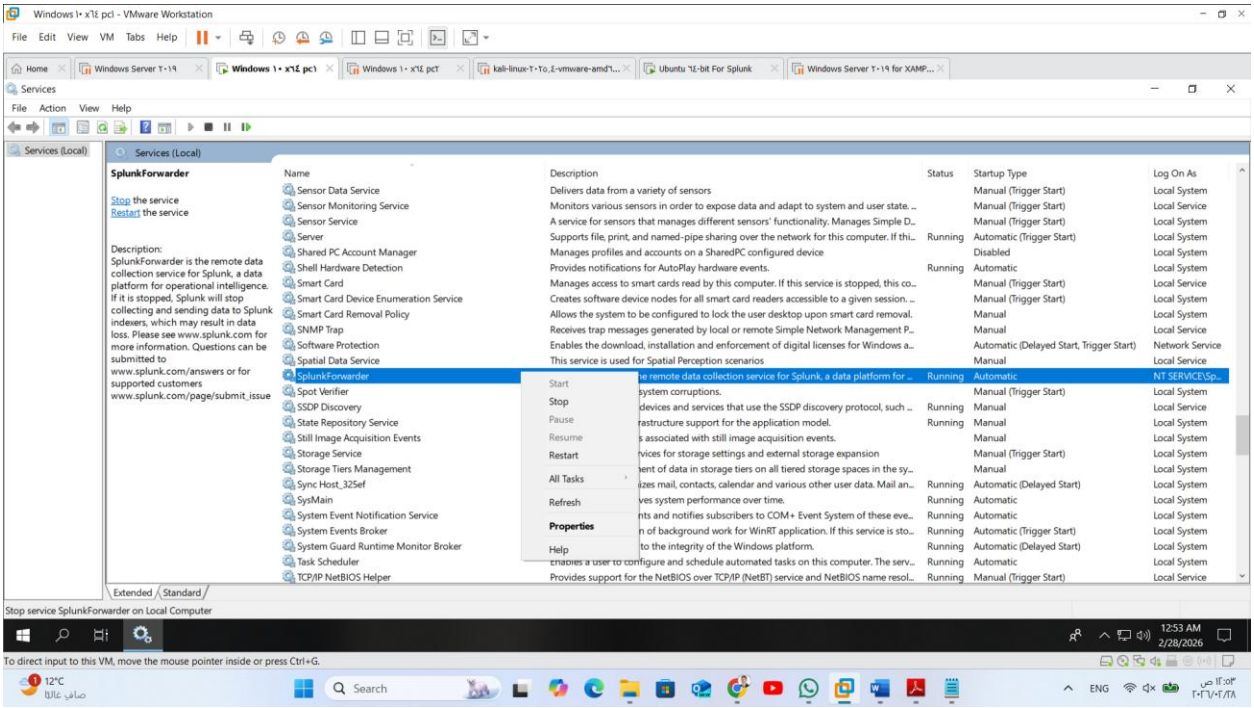
Windows ١٠ x٦٤ pc - VMware Workstation
File Edit View VM Tabs Help
Services
File Action View Help
Services (Local)
SplunkForwarder
Stop the service
Restart the service
Description:
SplunkForwarder is the remote data collection service for Splunk, a data platform for operational intelligence. If it is stopped, Splunk will stop collecting and sending data to Splunk indexers, which may result in data loss. Please see www.splunk.com for more information. Questions can be submitted to www.splunk.com/answers or for supported customers www.splunk.com/page/submit_issue
Name
Description
Status
Startup Type
Log On As
Sensor Data Service
Sensor Monitoring Service
Sensor Service
Server
Shared PC Account Manager
Shell Hardware Detection
Smart Card
Smart Card Device Enumeration Service
Smart Card Removal Policy
SNMP Trap
Software Protection
Spatial Data Service
SplunkForwarder
Spot Verifier
SSDP Discovery
State Repository Service
Still Image Acquisition Events
Storage Service
Storage Tiers Management
Sync Host_325ef
SysMain
System Event Notification Service
System Events Broker
System Guard Runtime Monitor Broker
Task Scheduler
TCP/IP NetBIOS Helper
Start
Stop
Pause
Resume
Restart
All Tasks
Refresh
Properties
Help
Extended
Standard
Stop service SplunkForwarder on Local Computer
To direct input to this VM, move the mouse pointer inside or press Ctrl+G.

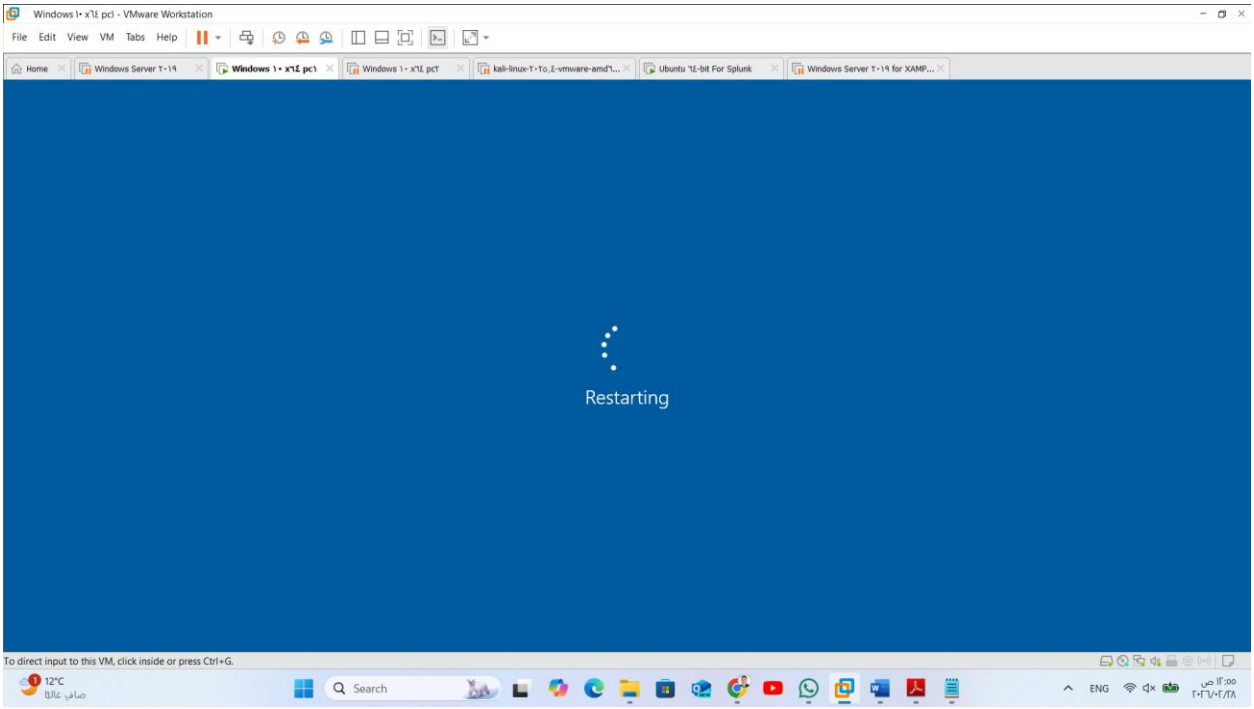
Windows ١٠ x٦٤ pc - VMware Workstation
File Edit View VM Tabs Help
Restarting
To direct input to this VM, click inside or press Ctrl+G.

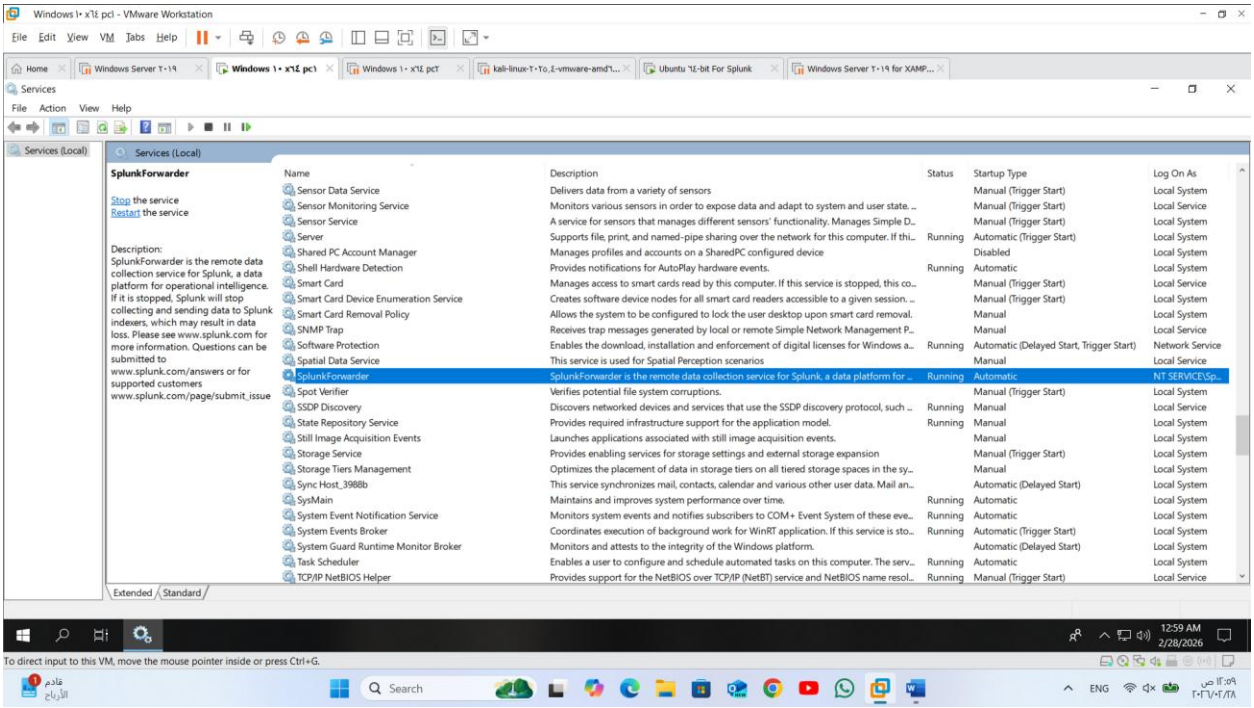
Windows ١٠ x٦٤ pc1 - VMware Workstation
Services
SplunkForwarder
Stop the service
Restart the service
Description:
SplunkForwarder is the remote data collection service for Splunk, a data platform for operational intelligence. If it is stopped, Splunk will stop collecting and sending data to Splunk indexers, which may result in data loss. Please see www.splunk.com for more information. Questions can be submitted to www.splunk.com/answers or for supported customers www.splunk.com/page/submit_issue
Name | Description | Status | Startup Type | Log On As
Sensor Data Service | Delivers data from a variety of sensors | | Manual (Trigger Start) | Local System
Sensor Monitoring Service | Monitors various sensors in order to expose data and adapt to system and user state. ... | | Manual (Trigger Start) | Local Service
Sensor Service | A service for sensors that manages different sensors' functionality. Manages Simple D... | | Manual (Trigger Start) | Local System
Server | Supports file, print, and named-pipe sharing over the network for this computer. If thi... | Running | Automatic (Trigger Start) | Local System
Shared PC Account Manager | Manages profiles and accounts on a SharedPC configured device | | Disabled | Local System
Shell Hardware Detection | Provides notifications for AutoPlay hardware events. | Running | Automatic | Local System
Smart Card | Manages access to smart cards read by this computer. If this service is stopped, this co... | | Manual (Trigger Start) | Local Service
Smart Card Device Enumeration Service | Creates software device nodes for all smart card readers accessible to a given session. ... | | Manual (Trigger Start) | Local System
Smart Card Removal Policy | Allows the system to be configured to lock the user desktop upon smart card removal. | | Manual | Local System
SNMP Trap | Receives trap messages generated by local or remote Simple Network Management P... | | Manual | Local Service
Software Protection | Enables the download, installation and enforcement of digital licenses for Windows a... | Running | Automatic (Delayed Start, Trigger Start) | Network Service
Spatial Data Service | This service is used for Spatial Perception scenarios | | Manual | Local Service
SplunkForwarder | SplunkForwarder is the remote data collection service for Splunk, a data platform for ... | Running | Automatic | NT SERVICE\Sp...
Spot Verifier | Verifies potential file system corruptions. | | Manual (Trigger Start) | Local System
SSDP Discovery | Discovers networked devices and services that use the SSDP discovery protocol, such ... | Running | Manual | Local Service
State Repository Service | Provides required infrastructure support for the application model. | Running | Manual | Local System
Still Image Acquisition Events | Launches applications associated with still image acquisition events. | | Manual | Local System
Storage Service | Provides enabling services for storage settings and external storage expansion | | Manual (Trigger Start) | Local System
Storage Tiers Management | Optimizes the placement of data in storage tiers on all tiered storage spaces in the sy... | | Manual | Local System
Sync Host_3988b | This service synchronizes mail, contacts, calendar and various other user data. Mail an... | | Automatic (Delayed Start) | Local System
SysMain | Maintains and improves system performance over time. | Running | Automatic | Local System
System Event Notification Service | Monitors system events and notifies subscribers to COM+ Event System of these eve... | Running | Automatic | Local System
System Events Broker | Coordinates execution of background work for WinRT application. If this service is sto... | Running | Automatic (Trigger Start) | Local System
System Guard Runtime Monitor Broker | Monitors and attests to the integrity of the Windows platform. | | Automatic (Delayed Start) | Local System
Task Scheduler | Enables a user to configure and schedule automated tasks on this computer. The serv... | Running | Automatic | Local System
TCP/IP NetBIOS Helper | Provides support for the NetBIOS over TCP/IP (NetBT) service and NetBIOS name resol... | Running | Manual (Trigger Start) | Local Service
Extended
Standard
12:59 AM
2/28/2026
To direct input to this VM, move the mouse pointer inside or press Ctrl+G.

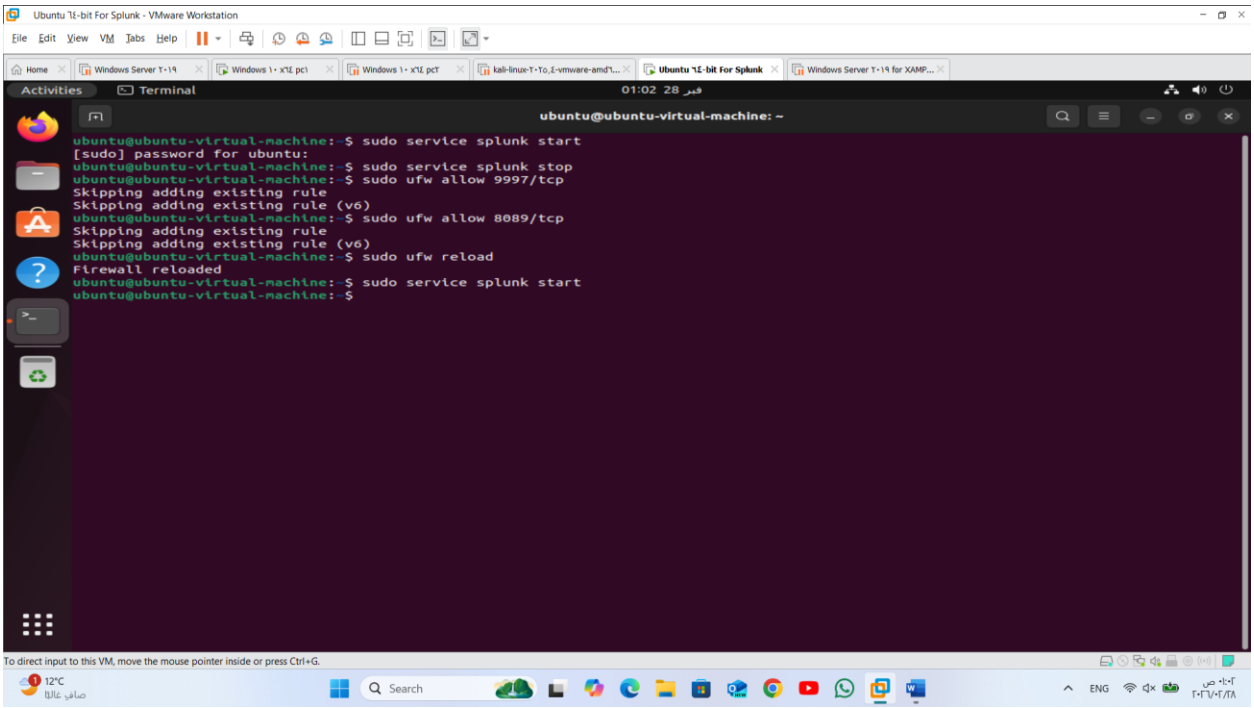
Ubuntu ٦٤-bit For Splunk - VMware Workstation
Activities
Terminal
01:02 28 فبر
ubuntu@ubuntu-virtual-machine: ~
ubuntu@ubuntu-virtual-machine:~$ sudo service splunk start
[sudo] password for ubuntu:
ubuntu@ubuntu-virtual-machine:~$ sudo service splunk stop
ubuntu@ubuntu-virtual-machine:~$ sudo ufw allow 9997/tcp
Skipping adding existing rule
Skipping adding existing rule (v6)
ubuntu@ubuntu-virtual-machine:~$ sudo ufw allow 8089/tcp
Skipping adding existing rule
Skipping adding existing rule (v6)
ubuntu@ubuntu-virtual-machine:~$ sudo ufw reload
Firewall reloaded
ubuntu@ubuntu-virtual-machine:~$ sudo service splunk start
ubuntu@ubuntu-virtual-machine:~$
To direct input to this VM, move the mouse pointer inside or press Ctrl+G.

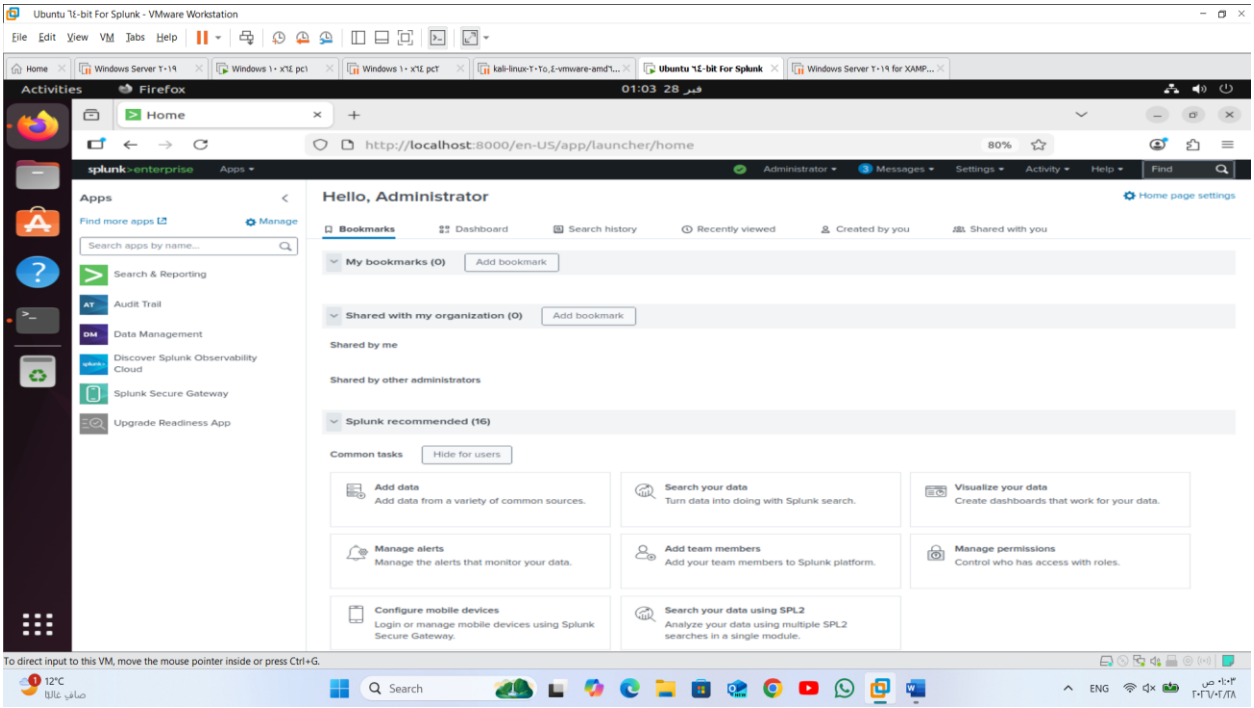
Ubuntu ٦٤-bit For Splunk - VMware Workstation
File Edit View VM Tabs Help
Activities
Firefox
01:03 28 فبر
Home
http://localhost:8000/en-US/app/launcher/home
splunk>enterprise
Apps
Administrator
Messages
Settings
Activity
Help
Find
Apps
Find more apps
Manage
Search apps by name...
Search & Reporting
Audit Trail
Data Management
Discover Splunk Observability Cloud
Splunk Secure Gateway
Upgrade Readiness App
Hello, Administrator
Home page settings
Bookmarks
Dashboard
Search history
Recently viewed
Created by you
Shared with you
My bookmarks (0)
Add bookmark
Shared with my organization (0)
Add bookmark
Shared by me
Shared by other administrators
Splunk recommended (16)
Common tasks
Hide for users
Add data
Add data from a variety of common sources.
Search your data
Turn data into doing with Splunk search.
Visualize your data
Create dashboards that work for your data.
Manage alerts
Manage the alerts that monitor your data.
Add team members
Add your team members to Splunk platform.
Manage permissions
Control who has access with roles.
Configure mobile devices
Login or manage mobile devices using Splunk Secure Gateway.
Search your data using SPL2
Analyze your data using multiple SPL2 searches in a single module.
To direct input to this VM, move the mouse pointer inside or press Ctrl+G.
12°C
صافي غالبًا
Search
ENG

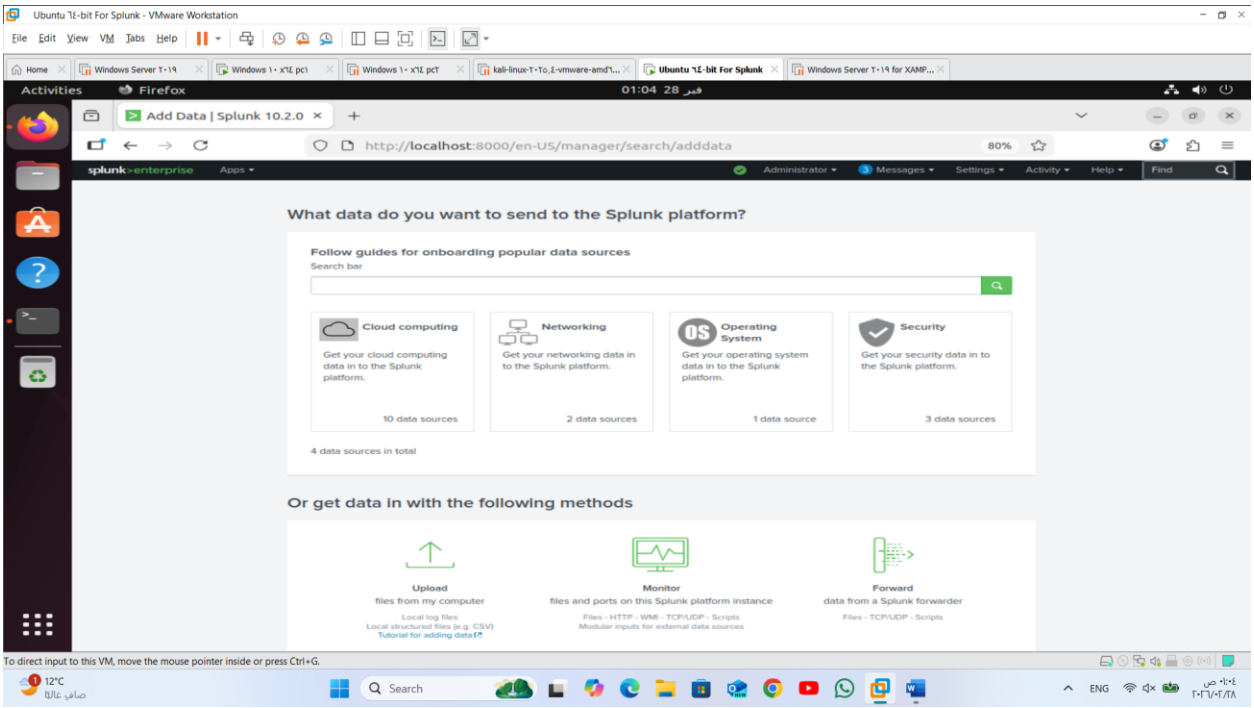
Ubuntu ٦٤-bit For Splunk - VMware Workstation
File Edit View VM Tabs Help
Activities
Firefox
01:04 28 فبر
Add Data | Splunk 10.2.0
http://localhost:8000/en-US/manager/search/adddata
splunk>enterprise
Apps
Administrator
Messages
Settings
Activity
Help
Find
What data do you want to send to the Splunk platform?
Follow guides for onboarding popular data sources
Search bar
Cloud computing
Get your cloud computing data in to the Splunk platform.
10 data sources
Networking
Get your networking data in to the Splunk platform.
2 data sources
Operating System
Get your operating system data in to the Splunk platform.
1 data source
Security
Get your security data in to the Splunk platform.
3 data sources
4 data sources in total
Or get data in with the following methods
Upload
files from my computer
Local log files
Local structured files (e.g. CSV)
Tutorial for adding data
Monitor
files and ports on this Splunk platform instance
Files - HTTP - WMI - TCP/UDP - Scripts
Modular inputs for external data sources
Forward
data from a Splunk forwarder
Files - TCP/UDP - Scripts
To direct input to this VM, move the mouse pointer inside or press Ctrl+G.
12°C
صافي غالبًا
Search
ENG

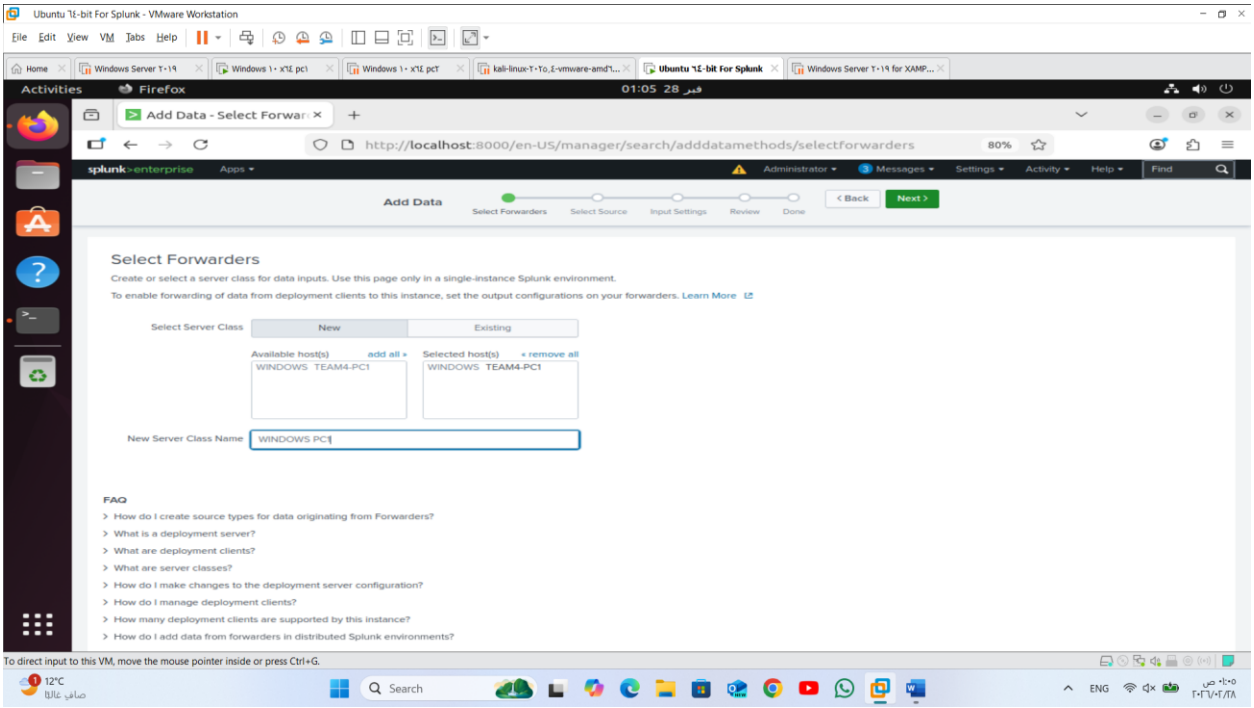
Ubuntu ٦٤-bit For Splunk - VMware Workstation
Add Data - Select Forwar
http://localhost:8000/en-US/manager/search/adddatamethods/selectforwarders
splunk>enterprise
Add Data
Select Forwarders
Select Source
Input Settings
Review
Done
Back
Next
Select Forwarders
Create or select a server class for data inputs. Use this page only in a single-instance Splunk environment.
To enable forwarding of data from deployment clients to this instance, set the output configurations on your forwarders. Learn More
Select Server Class
New
Existing
Available host(s)
add all »
Selected host(s)
« remove all
WINDOWS TEAM4-PC1
WINDOWS TEAM4-PC1
New Server Class Name
WINDOWS PC1
FAQ
How do I create source types for data originating from Forwarders?
What is a deployment server?
What are deployment clients?
What are server classes?
How do I make changes to the deployment server configuration?
How do I manage deployment clients?
How many deployment clients are supported by this instance?
How do I add data from forwarders in distributed Splunk environments?
To direct input to this VM, move the mouse pointer inside or press Ctrl+G.

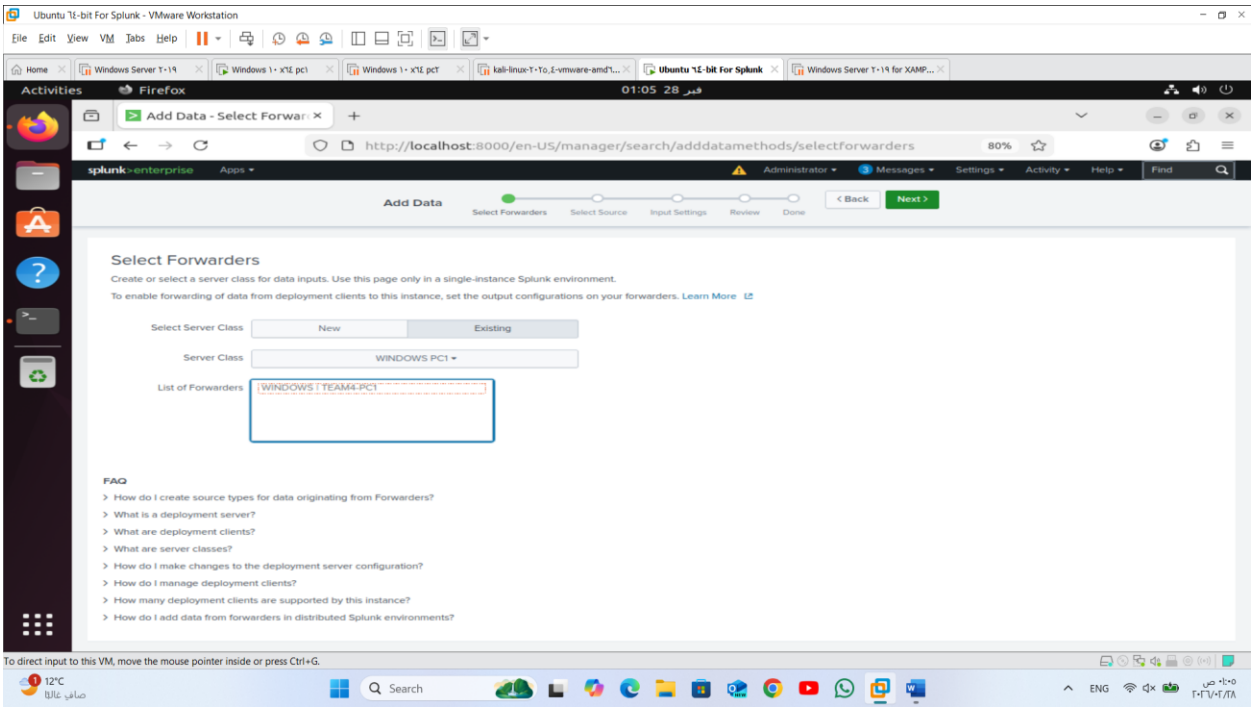
Ubuntu ٦٤-bit For Splunk - VMware Workstation
Add Data - Select Forwar
http://localhost:8000/en-US/manager/search/adddatamethods/selectforwarders
splunk>enterprise
Add Data
Select Forwarders
Select Source
Input Settings
Review
Done
Back
Next
Select Forwarders
Create or select a server class for data inputs. Use this page only in a single-instance Splunk environment.
To enable forwarding of data from deployment clients to this instance, set the output configurations on your forwarders. Learn More
Select Server Class
New
Existing
Server Class
WINDOWS PC1
List of Forwarders
WINDOWS [TEAM4-PC1
FAQ
How do I create source types for data originating from Forwarders?
What is a deployment server?
What are deployment clients?
What are server classes?
How do I make changes to the deployment server configuration?
How do I manage deployment clients?
How many deployment clients are supported by this instance?
How do I add data from forwarders in distributed Splunk environments?
To direct input to this VM, move the mouse pointer inside or press Ctrl+G.

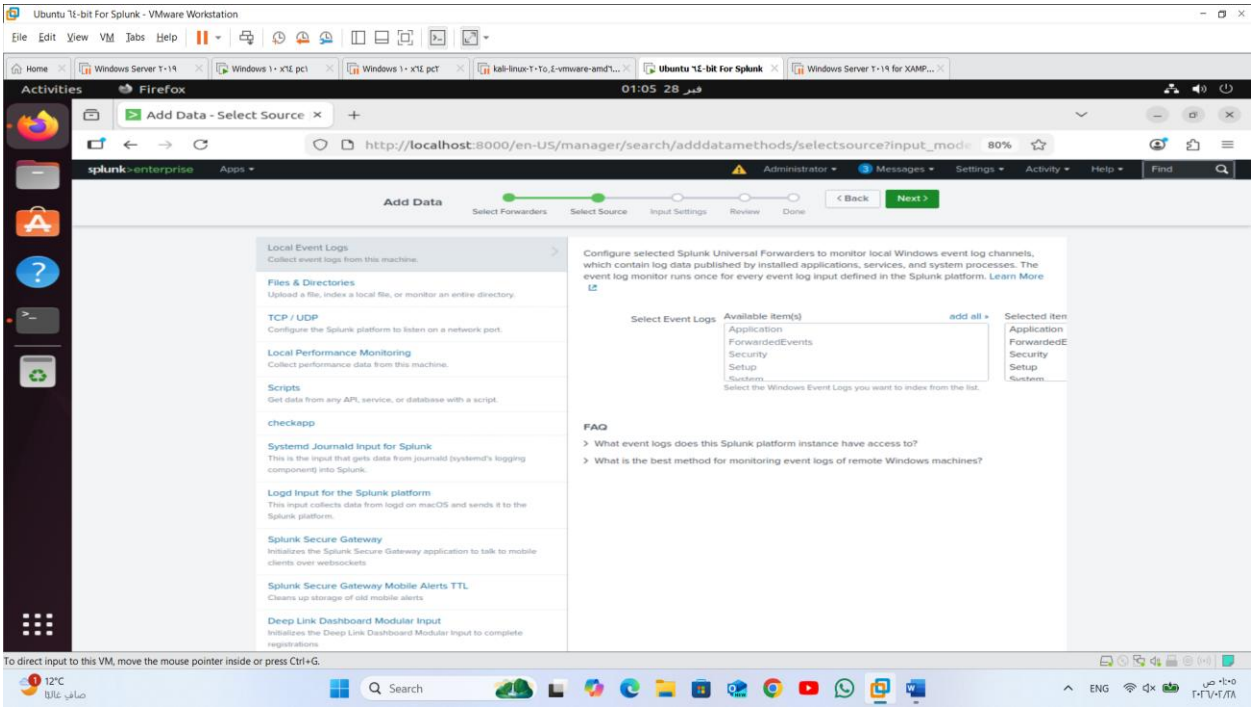
Ubuntu ٦٤-bit For Splunk - VMware Workstation
Add Data - Select Source
http://localhost:8000/en-US/manager/search/adddatamethods/selectsource?input_mode
splunk>enterprise
Add Data
Select Forwarders
Select Source
Input Settings
Review
Done
Back
Next
Local Event Logs
Collect event logs from this machine.
Files & Directories
Upload a file, index a local file, or monitor an entire directory.
TCP / UDP
Configure the Splunk platform to listen on a network port.
Local Performance Monitoring
Collect performance data from this machine.
Scripts
Get data from any API, service, or database with a script.
checkapp
Systemd Journald Input for Splunk
Logd Input for the Splunk platform
Splunk Secure Gateway
Splunk Secure Gateway Mobile Alerts TTL
Deep Link Dashboard Modular Input
Configure selected Splunk Universal Forwarders to monitor local Windows event log channels, which contain log data published by installed applications, services, and system processes. The event log monitor runs once for every event log input defined in the Splunk platform. Learn More
Select Event Logs
Available item(s)
add all
Application
ForwardedEvents
Security
Setup
FAQ
What event logs does this Splunk platform instance have access to?
What is the best method for monitoring event logs of remote Windows machines?
To direct input to this VM, move the mouse pointer inside or press Ctrl+G.

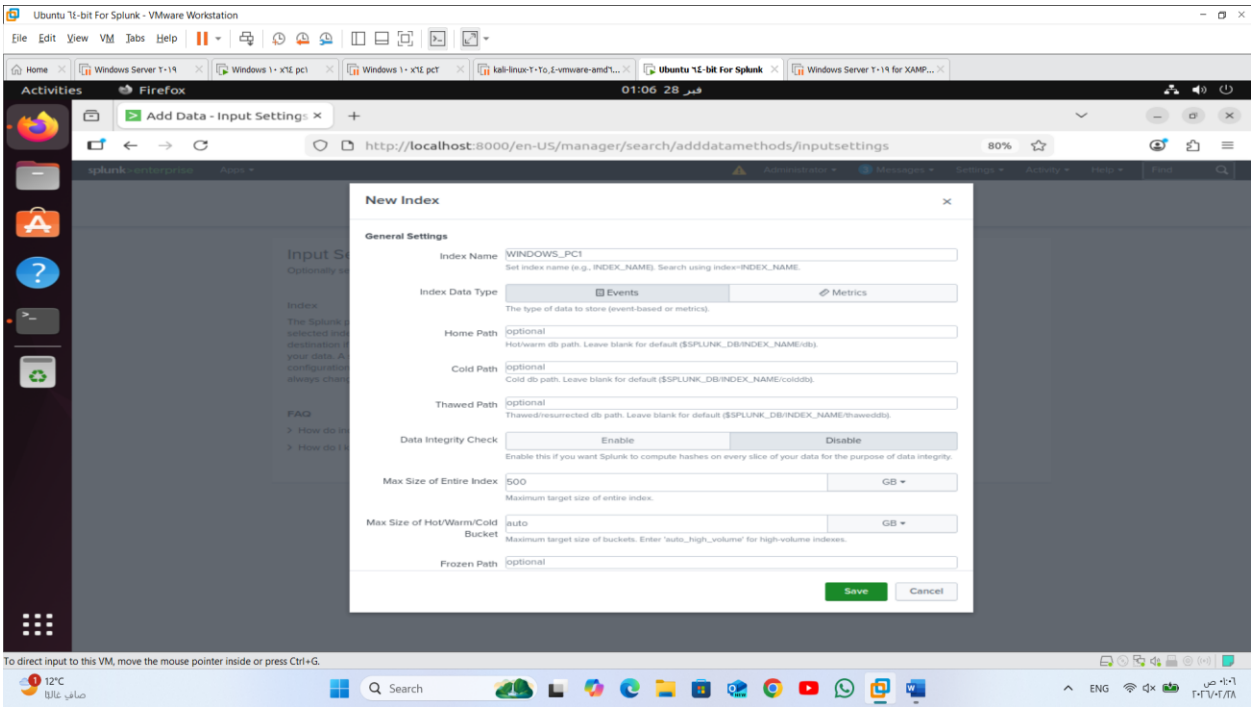
Ubuntu ٦٤-bit For Splunk - VMware Workstation
Add Data - Input Settings
http://localhost:8000/en-US/manager/search/adddatamethods/inputsettings
New Index
General Settings
Index Name
WINDOWS_PC1
Set index name (e.g., INDEX_NAME). Search using index=INDEX_NAME.
Index Data Type
Events
Metrics
The type of data to store (event-based or metrics).
Home Path
optional
Hot/warm db path. Leave blank for default ($SPLUNK_DB/INDEX_NAME/db).
Cold Path
optional
Cold db path. Leave blank for default ($SPLUNK_DB/INDEX_NAME/colddb).
Thawed Path
optional
Thawed/resurrected db path. Leave blank for default ($SPLUNK_DB/INDEX_NAME/thaweddb).
Data Integrity Check
Enable
Disable
Enable this if you want Splunk to compute hashes on every slice of your data for the purpose of data integrity.
Max Size of Entire Index
500
GB
Maximum target size of entire index.
Max Size of Hot/Warm/Cold Bucket
auto
GB
Maximum target size of buckets. Enter 'auto_high_volume' for high-volume indexes.
Frozen Path
optional
Save
Cancel
To direct input to this VM, move the mouse pointer inside or press Ctrl+G.

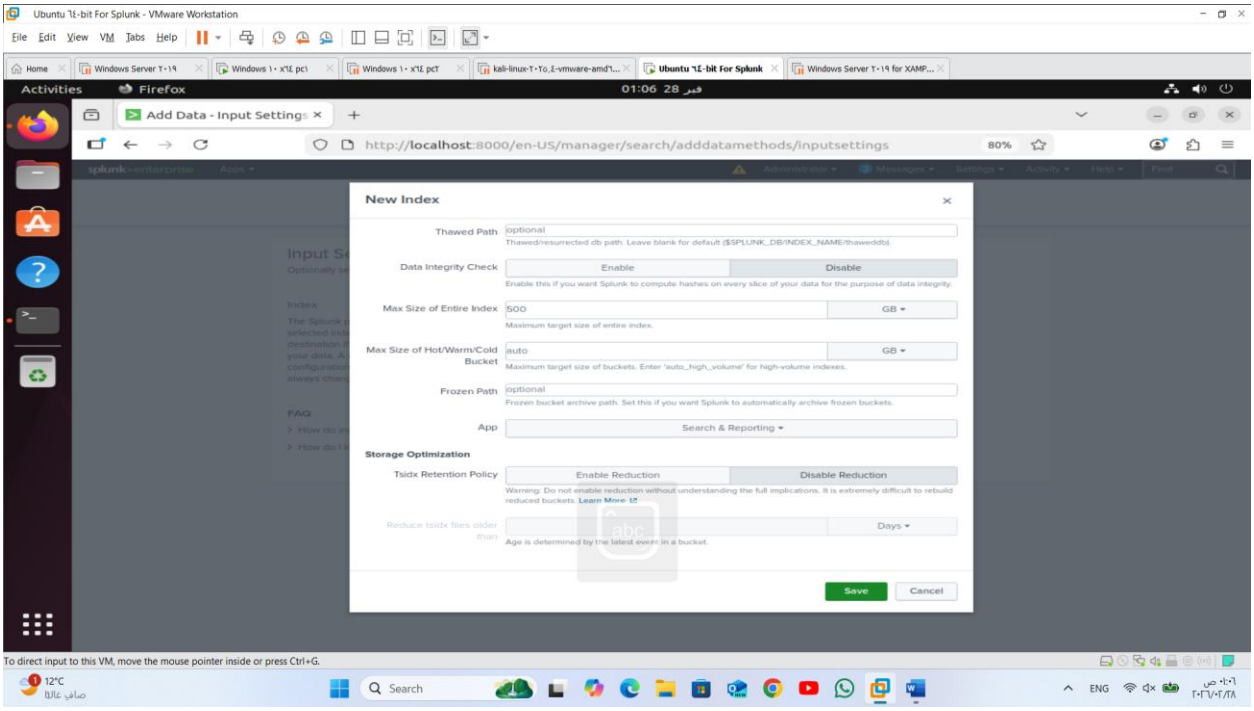
Ubuntu ٦٤-bit For Splunk - VMware Workstation
Add Data - Input Settings
http://localhost:8000/en-US/manager/search/adddatamethods/inputsettings
New Index
Thawed Path
optional
Thawed/resurrected db path. Leave blank for default ($SPLUNK_DB/INDEX_NAME/thaweddb).
Data Integrity Check
Enable
Disable
Enable this if you want Splunk to compute hashes on every slice of your data for the purpose of data integrity.
Max Size of Entire Index
500
GB
Maximum target size of entire index.
Max Size of Hot/Warm/Cold Bucket
auto
GB
Maximum target size of buckets. Enter 'auto_high_volume' for high-volume indexes.
Frozen Path
optional
Frozen bucket archive path. Set this if you want Splunk to automatically archive frozen buckets.
App
Search & Reporting
Storage Optimization
Tsidx Retention Policy
Enable Reduction
Disable Reduction
Warning: Do not enable reduction without understanding the full implications. It is extremely difficult to rebuild reduced buckets. Learn More
Reduce tsidx files older than
Days
Age is determined by the latest event in a bucket.
Save
Cancel
To direct input to this VM, move the mouse pointer inside or press Ctrl+G.

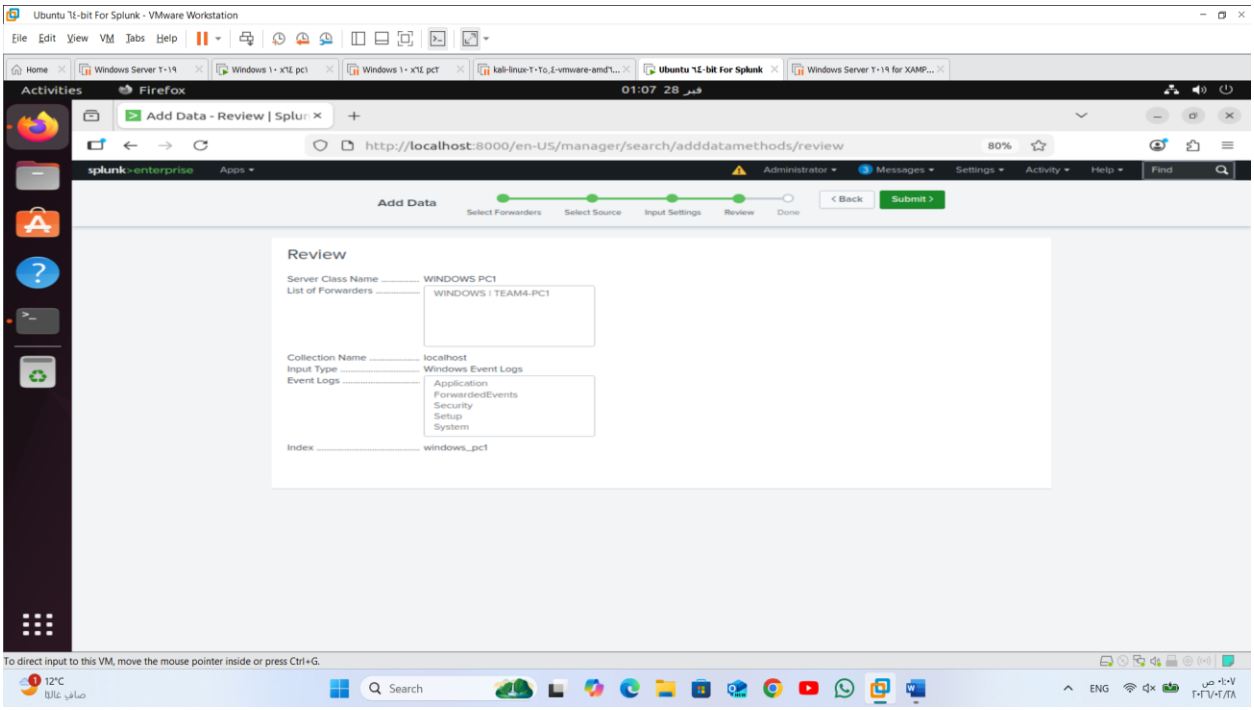
Ubuntu ٦٤-bit For Splunk - VMware Workstation
Add Data - Review | Splu
http://localhost:8000/en-US/manager/search/adddatamethods/review
splunk>enterprise
Apps
Administrator
Messages
Settings
Activity
Help
Find
Add Data
Select Forwarders
Select Source
Input Settings
Review
Done
< Back
Submit >
Review
Server Class Name ..... WINDOWS PC1
List of Forwarders ..... WINDOWS | TEAM4-PC1
Collection Name ..... localhost
Input Type ..... Windows Event Logs
Event Logs ..... Application
ForwardedEvents
Security
Setup
System
Index ..... windows_pc1
To direct input to this VM, move the mouse pointer inside or press Ctrl+G.

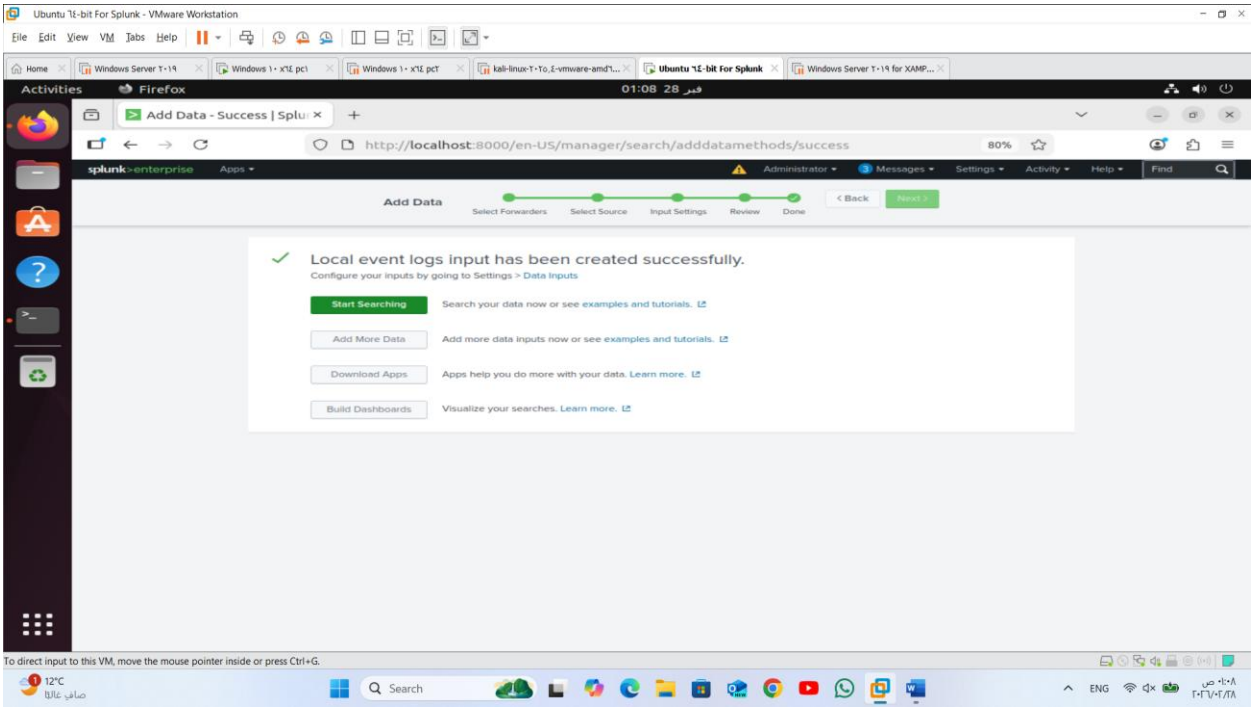
Ubuntu ٦٤-bit For Splunk - VMware Workstation
Add Data - Success | Splu
http://localhost:8000/en-US/manager/search/adddatamethods/success
splunk>enterprise
Add Data
Select Forwarders
Select Source
Input Settings
Review
Done
Local event logs input has been created successfully.
Configure your inputs by going to Settings > Data Inputs
Start Searching
Search your data now or see examples and tutorials.
Add More Data
Add more data inputs now or see examples and tutorials.
Download Apps
Apps help you do more with your data. Learn more.
Build Dashboards
Visualize your searches. Learn more.

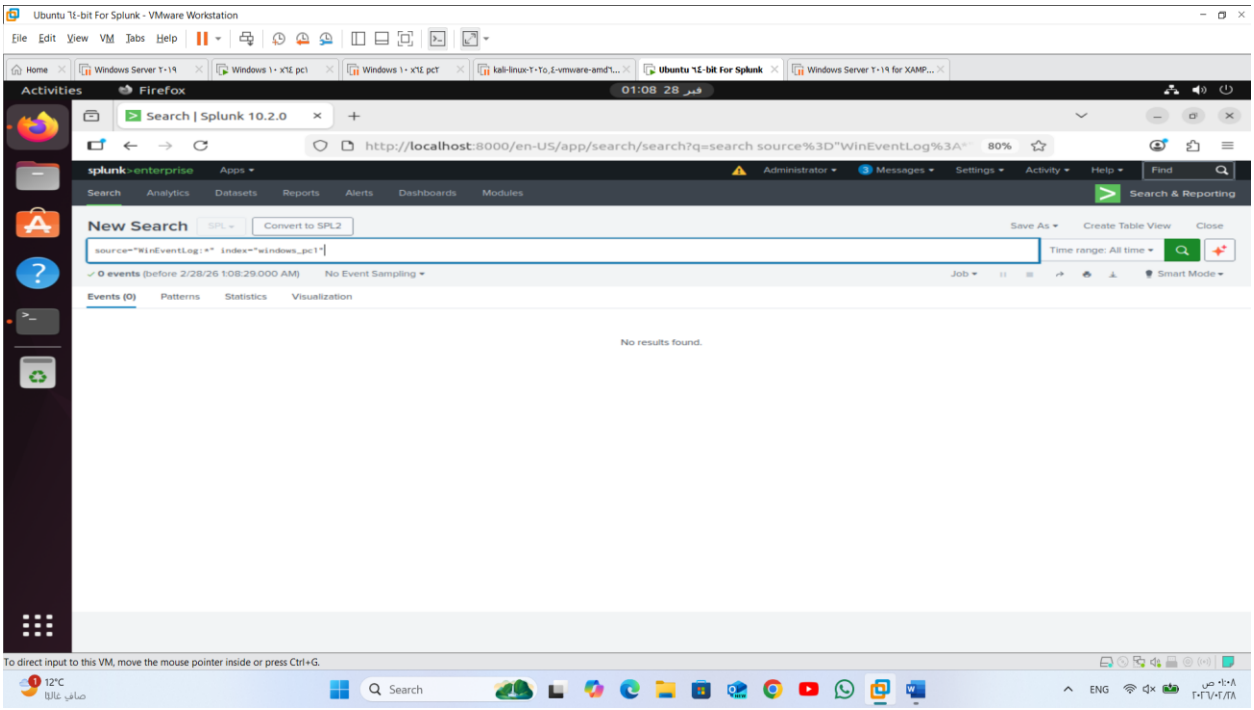
Ubuntu ٦٤-bit For Splunk - VMware Workstation
Search | Splunk 10.2.0
http://localhost:8000/en-US/app/search/search?q=search source%3D"WinEventLog%3A*
splunk>enterprise
Search & Reporting
New Search
Convert to SPL2
source="WinEventLog:*" index="windows_pc1"
Time range: All time
0 events (before 2/28/26 1:08:29.000 AM)
No Event Sampling
Events (0)
Patterns
Statistics
Visualization
No results found.

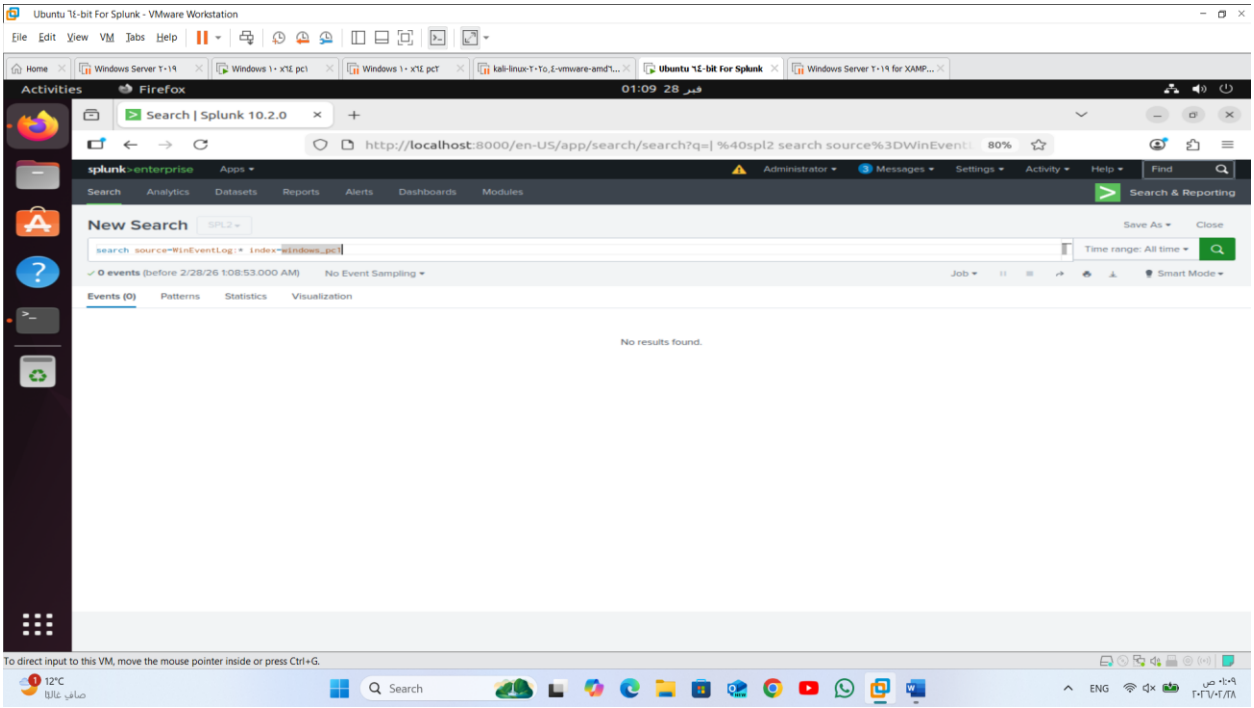
Ubuntu ٦٤-bit For Splunk - VMware Workstation
Activities
Firefox
Search | Splunk 10.2.0
http://localhost:8000/en-US/app/search/search?q=| %40spl2 search source%3DWinEvent
splunk>enterprise
Search & Reporting
New Search
search source=WinEventLog:* index=windows_pc1
0 events (before 2/28/26 1:08:53.000 AM)
No Event Sampling
Events (0)
Patterns
Statistics
Visualization
No results found.
To direct input to this VM, move the mouse pointer inside or press Ctrl+G.

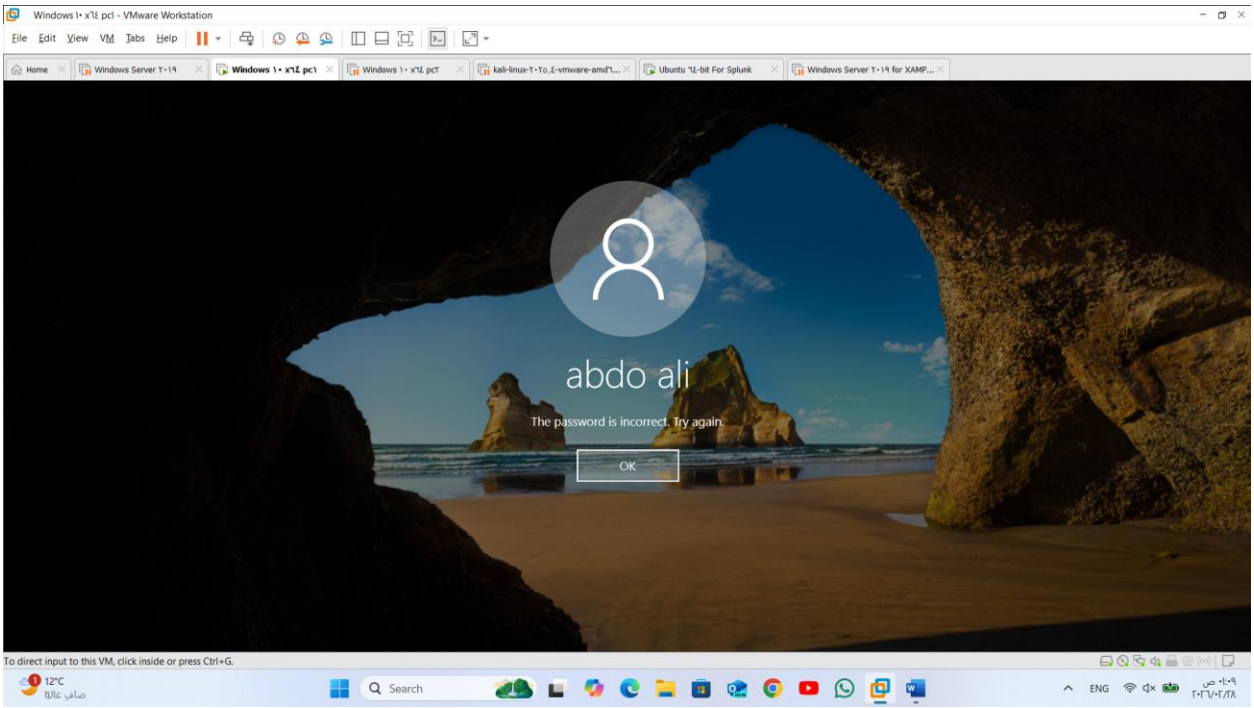
Windows ١٠ x٦٤ pc١ - VMware Workstation
abdo ali
The password is incorrect. Try again.
OK
To direct input to this VM, click inside or press Ctrl+G.

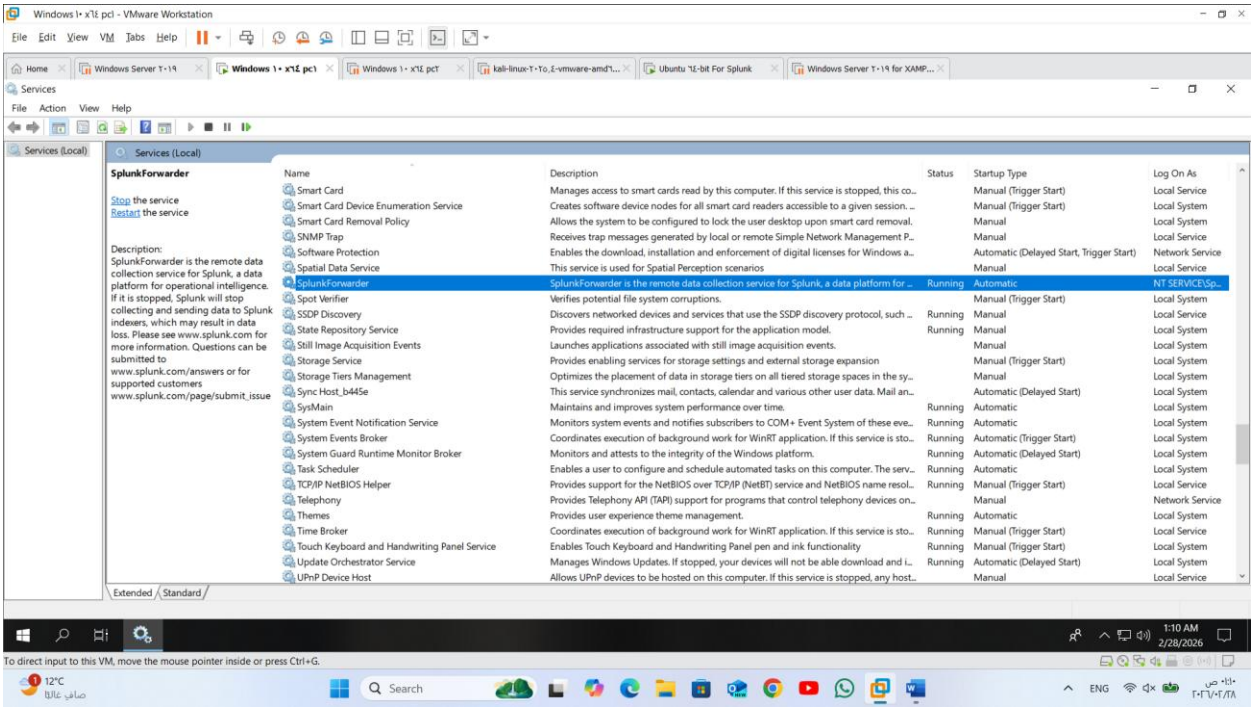
Windows ١٠ x٦٤ pc1 - VMware Workstation
Services
SplunkForwarder
Stop the service
Restart the service
Description:
SplunkForwarder is the remote data collection service for Splunk, a data platform for operational intelligence. If it is stopped, Splunk will stop collecting and sending data to Splunk indexers, which may result in data loss. Please see www.splunk.com for more information. Questions can be submitted to www.splunk.com/answers or for supported customers www.splunk.com/page/submit_issue
Name | Description | Status | Startup Type | Log On As
SplunkForwarder | SplunkForwarder is the remote data collection service for Splunk, a data platform for ... | Running | Automatic | NT SERVICE\Sp...
Extended | Standard
To direct input to this VM, move the mouse pointer inside or press Ctrl+G.

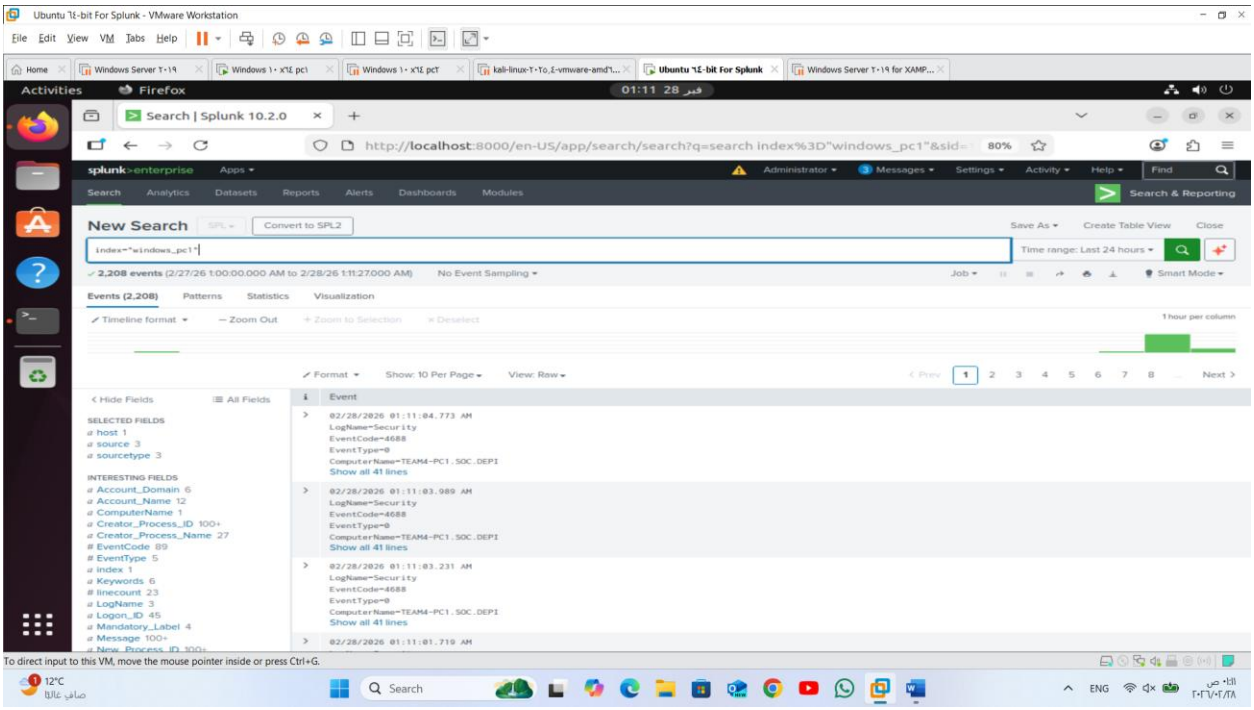
Ubuntu ٦٤-bit For Splunk - VMware Workstation
Activities
Firefox
Search | Splunk 10.2.0
http://localhost:8000/en-US/app/search/search?q=search index%3D"windows_pc1"&sid=
splunk>enterprise
Search & Reporting
New Search
index="windows_pc1"
2,208 events (2/27/26 1:00:00.000 AM to 2/28/26 1:11:27.000 AM)
Events (2,208) Patterns Statistics Visualization
SELECTED FIELDS
host 1
source 3
sourcetype 3
INTERESTING FIELDS
Account_Domain 6
Account_Name 12
ComputerName 1
Creator_Process_ID 100+
Creator_Process_Name 27
EventCode 89
EventType 5
index 1
Keywords 6
linecount 23
LogName 3
Logon_ID 45
Mandatory_Label 4
Message 100+
To direct input to this VM, move the mouse pointer inside or press Ctrl+G.